

# N & B HOMES



Welcome Home

## The **Lexington**

2252 sq. ft.  
with Bonus Room

*"Through Wisdom a House is Built, and by Understanding it is Established." Proverbs 24:3*

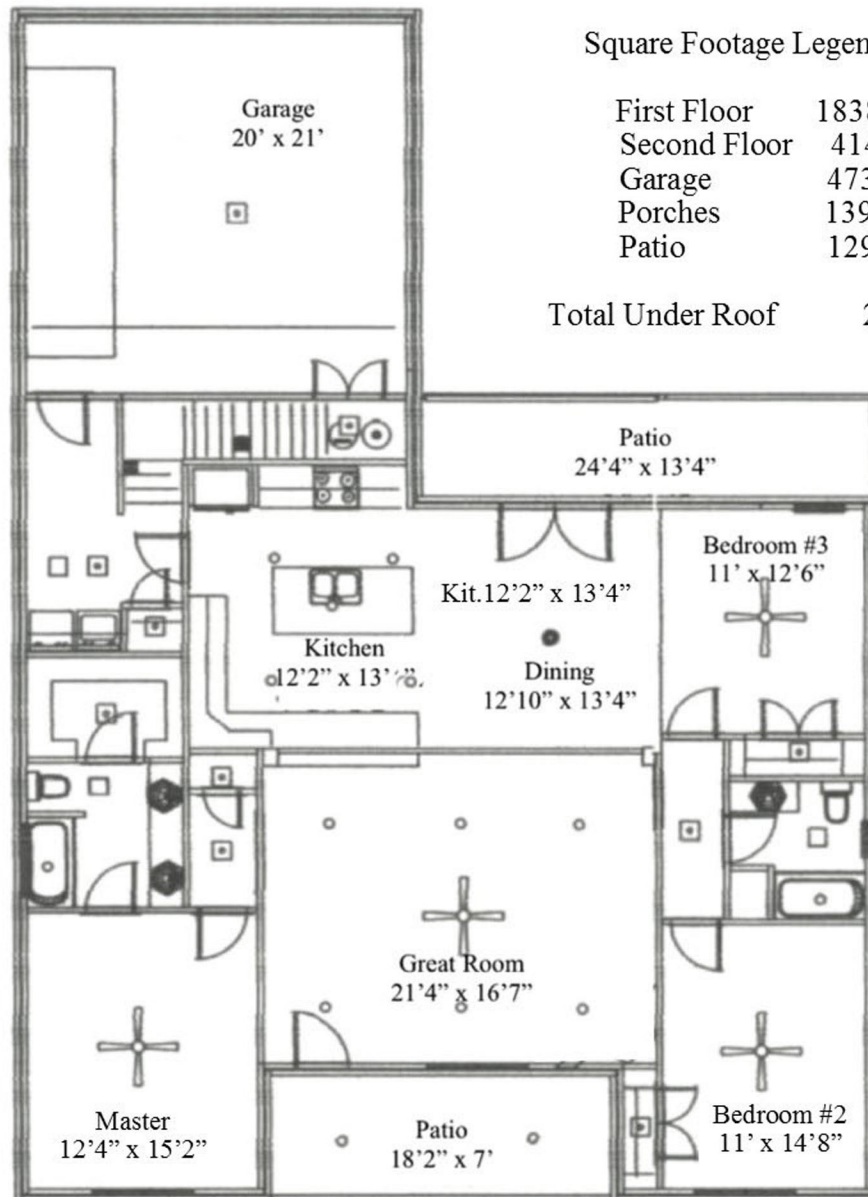

Robbie Christie - Builder 681-819

Carolyn Christie - 681-6656

[nandbhomes.com](http://nandbhomes.com)

(Prices, room sizes and sq. ft. may vary and are subject to change.)

Use of floor plans, elevations and renderings are designer's concepts and are the property of N & B Properties, Inc. Use of floor plans, elevations, and or renderings in part or in whole is a violation of federal copyright laws and will be prosecuted to the fullest extent of the law.