



N & B HOMES



Welcome Home

The **VAIL**
+/- 1674 sq. ft.

"Through Wisdom a House is Built, and by Understanding it is Established." Proverbs 24:3

SQUARE FOOTAGE LEGEND

MAIN FLOOR	1674 SQ. FT.
PORCH/ PATIO	203 SQ. FT.
GARAGE	462 SQ. FT.
TOTAL UNDER ROOF	2239 SQ. FT.
PLAN WIDTH	44'-5"
PLAN DEPTH	65'-5"

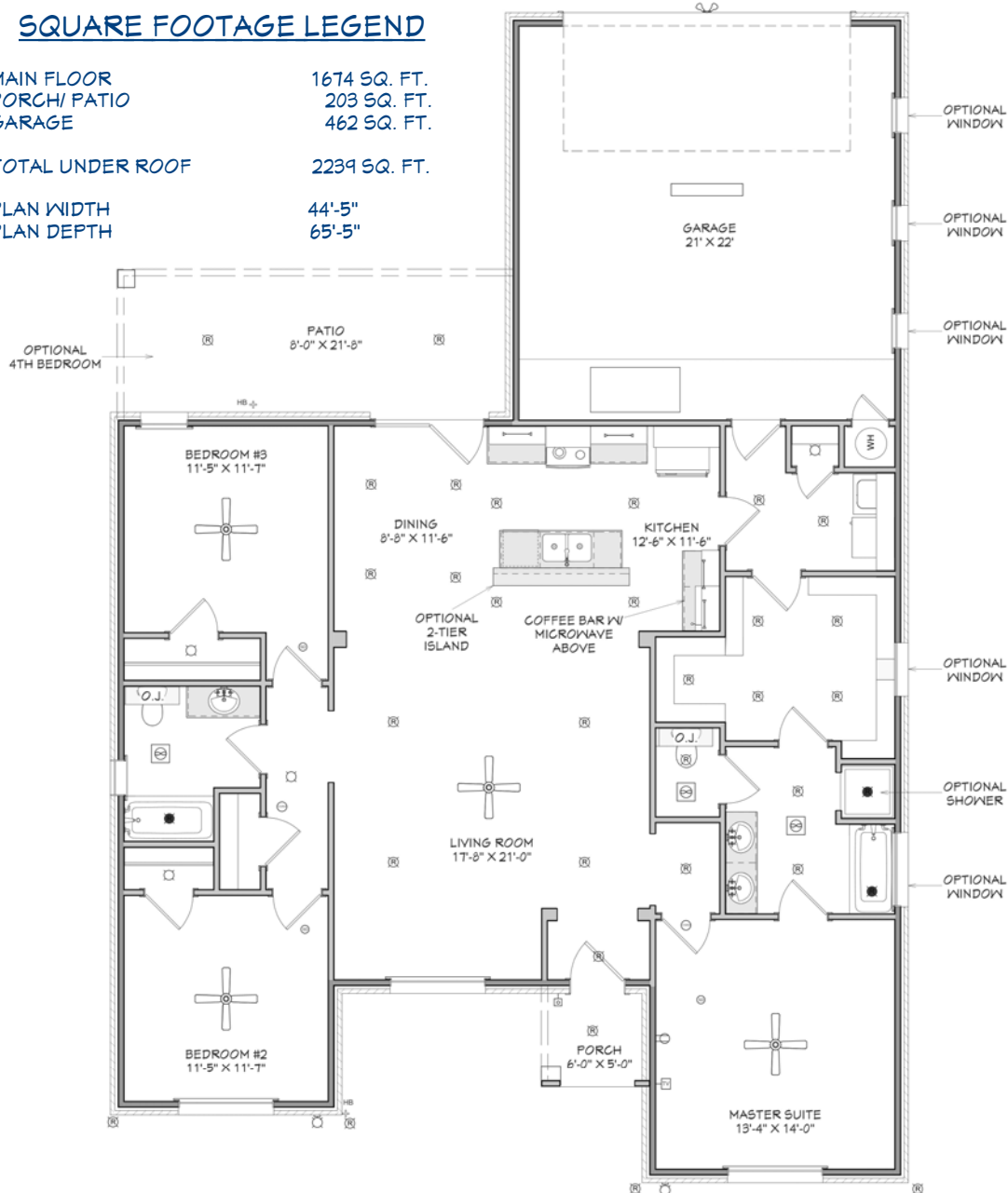

Robbie Christie - Builder (806) 681-8198

nandbhomes.com



(Prices, room sizes and sq. ft. may vary and are subject to change.)

Use of floor plans, elevations and renderings as designer's concepts and are the property of Christie Homes, Inc. Use of floor plans, elevations, and or renderings in part or in whole is a violation of federal copyright laws and will be prosecuted to the fullest extent of the law.