



N & B HOMES



Welcome Home

The **RACHELL**

+/- 2076 sq. ft.

"Through Wisdom a House is Built, and by Understanding it is Established." Proverbs 24:3

SQUARE FOOTAGE LEGEND

| | |
|-------------------------|---------------------|
| MAIN FLOOR | 2076 SQ. FT. |
| PORCH/ PATIO | 343 SQ. FT. |
| GARAGE | 502 SQ. FT. |
| TOTAL UNDER ROOF | 2921 SQ. FT. |
| PLAN WIDTH | 66'-10" |
| PLAN DEPTH | 47'-8" |

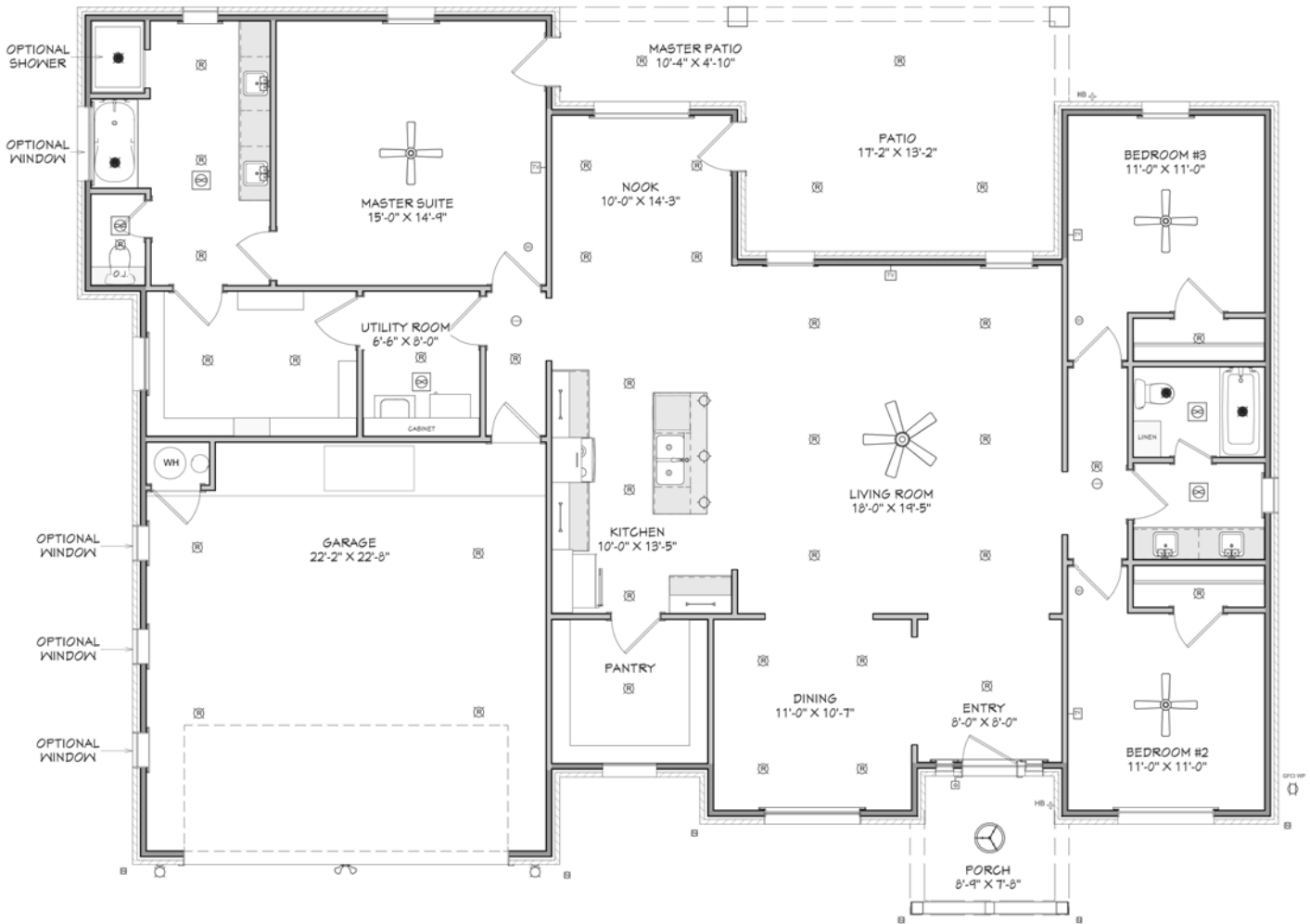

Robbie Christie - Builder (806) 681-8198

nandbhomes.com



(Prices, room sizes and sq. ft. may vary and are subject to change.)

Use of floor plans, elevations and renderings as designer's concepts and are the property of N & B Homes, Inc. Use of floor plans, elevations, and or renderings in part or in whole is a violation of federal copyright laws and will be prosecuted to the fullest extent of the law.