



N & B HOMES



Welcome Home

The **TYLER**
+/- 1694 sq. ft.

"Through Wisdom a House is Built, and by Understanding it is Established." Proverbs 24:3

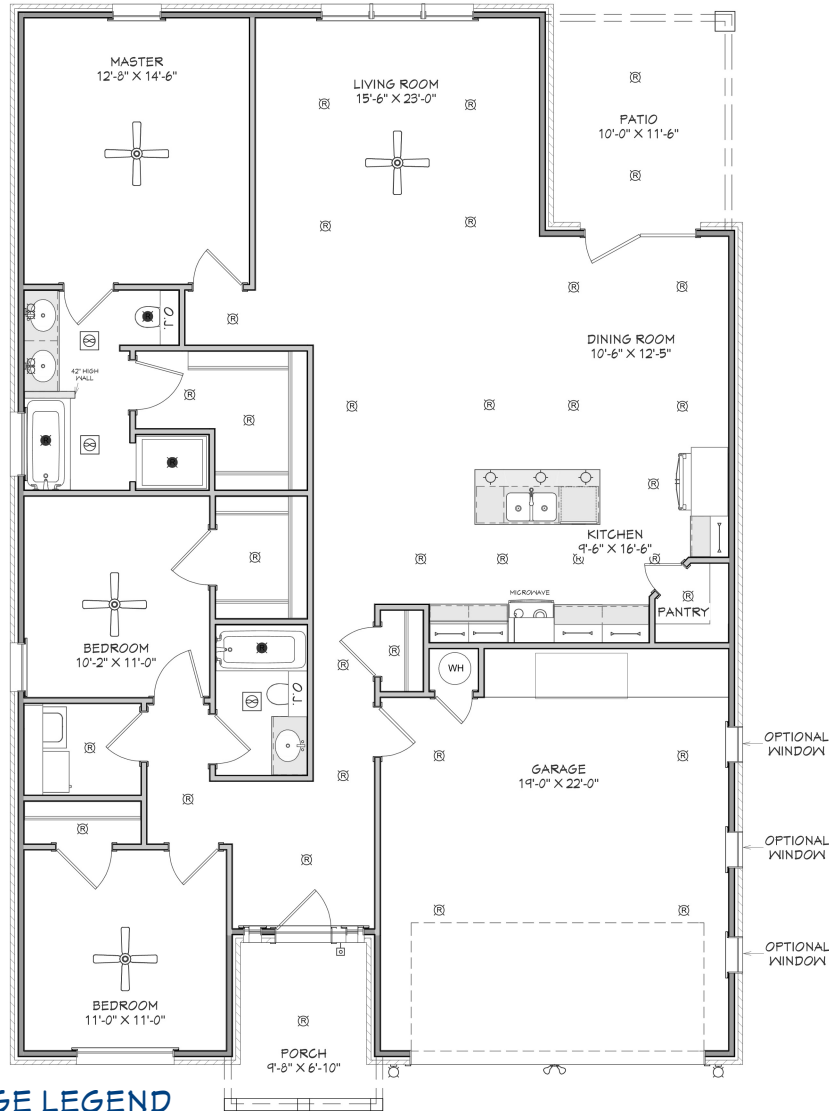

SQUARE FOOTAGE LEGEND

MAIN FLOOR	1694 SQ. FT.
PORCH/ PATIO	230 SQ. FT.
GARAGE	451 SQ. FT.

TOTAL UNDER ROOF	2375 SQ. FT.
------------------	--------------

PLAN WIDTH	40'-0"
PLAN DEPTH	57'-11"

Robbie Christie - Builder (806) 681-8198

nandbhomes.com



(Prices, room sizes and sq. ft. may vary and are subject to change.)
Use of floor plans, elevations and renderings are designer's concepts and are the property of N & B Homes, Inc. Use of floor plans, elevations, and or renderings in part or in whole is a violation of federal copyright laws and will be prosecuted to the fullest extent of the law.